

**GENERAL NOTES**  
 Sta. 0+00 to 0+60 Trench shall be completely backfilled with sand and thoroughly compacted.  
 Sta. 0+00 to 0+30 Pavement shall be replaced with B-19 stone 10" thick.  
 Sand (or other approved material) shall be placed to a minimum compacted depth of two inches for bedding below all pipe. This material shall also be used for backfilling to a depth of one foot above top of the pipe.  
 Payment for B-19 stone and all sand (or other approved material) shall be included in price bid for pipe.  
 The contractor shall dispose of all surplus excavation. Excavation calculated and paid for on the basis of a trench three feet in width. All work shall be subject to inspection and approval by the City of Napoleon.

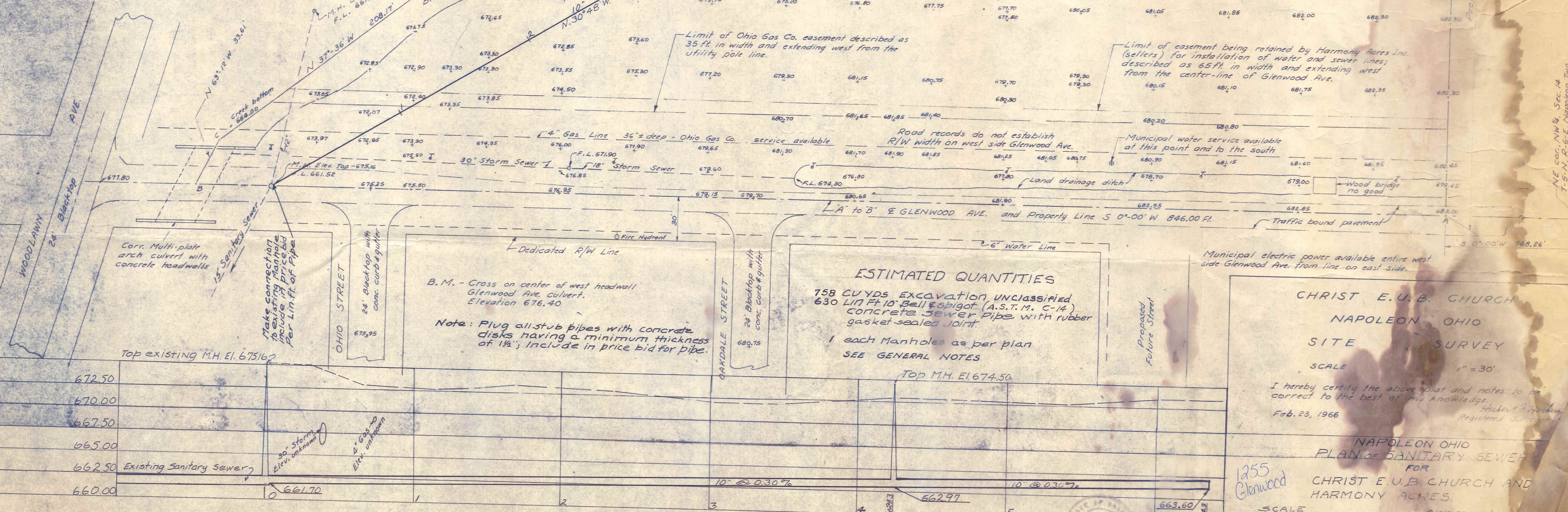

**ESTIMATED QUANTITIES**  
 758 CU YDS EXCAVATION UNCLASSIFIED  
 630 LIN FT 10" Bell & Spigot (A.S.T.M. C-14) concrete sewer pipe with rubber gasket sealed joint.  
 1 each Manholes as per plan  
 SEE GENERAL NOTES

CHRIST E.U.B. CHURCH  
 NAPOLEON OHIO  
 SITE SURVEY  
 SCALE 1" = 30'  
 I hereby certify the above plat and notes to be correct to the best of my knowledge.  
 Feb. 23, 1966  
 Approved \_\_\_\_\_  
 Mayor of the  
 Date: 2-24-67  
 Clerk of the  
 Date: 2-24-67

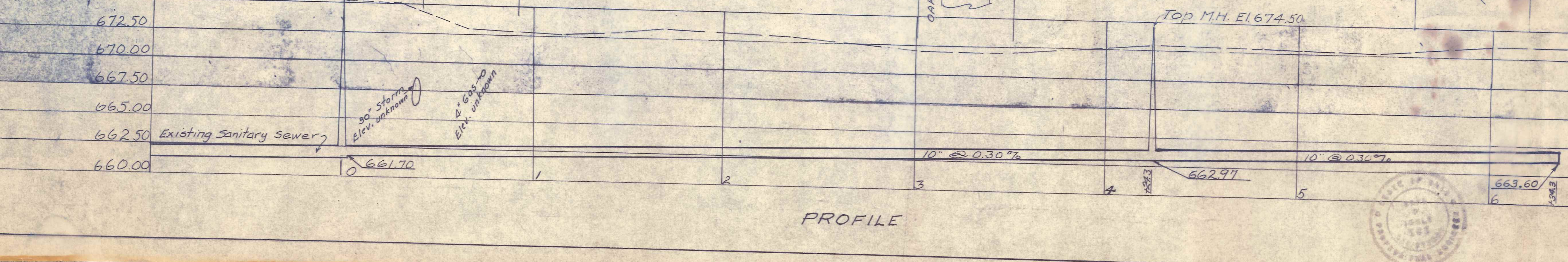

PROFILE

NE cor. NW 1/4 Sec. 14  
 T-5-N, R-6-E, Napoleon Twp  
 Henry County, Ohio

